

WASHS
GUARD



&

WAYNESBORO
INDOOR PERCUSSION ENSEMBLE



PRESENTS



Dear Directors, Coordinators, Staff, Students and Parents:

The Waynesboro Area High School Band Auxiliary would like to welcome you to the 2022 K.I.D.A. Waynesboro Indoor Guard and Percussion Show on **February 26, 2022**. We hope your day with us is a pleasant experience.

Enclosed with your check-in packet, you will find the performance schedule, rules, regulations, directions, and wristbands. Doors will open at 1:30 pm to the general public. Upon arrival, a host will assist you around the school. All groups will have a marked section in the auditorium and restrooms will be available for dressing. **We ask that Guards not bring equipment into the school until after 4:30 pm. This will give the Drumlines enough time to clear out of the rear hall way.**

Your 10 staff wristbands will be at the check-in table when you arrive. One additional wristband will be also supplied for your bus driver at no charge. All other spectators may purchase tickets at the main entrance to the school.

Admission prices are **Adults \$10.00** and **Students and Senior Citizens \$8.00**, with **Children under 5 free**.

- **We will have card reader capability on site for admission, concessions and souvenir tables.**

No one will be permitted entrance to the gym while a unit is performing. Please be respectful to the participants and the “door guards”.

In the case of inclement weather or any other questions, an emergency phone will be manned on Saturday from 8 am – 10 pm. You may call Bryan Stevenson at (717) 729-3196 or Mary Jo Stevenson at (717) 729-5161 if problems or questions arise.

Bus drivers will drop off the participants in the Second Street Main Entrance parking circle in front of the Performing Arts Center, then return to Second Street, heading east and parking next door at the Waynesboro Area Middle School parking lot. Pick-up will be at the same location as drop off. Equipment trucks will unload at the rear of the school in the parking lot facing the baseball field and will be directed to park in the adjacent lot.

Thank you for your interest and attendance. We hope you find your experience pleasurable. Good luck the remainder of the 2022 K.I.D.A. season.

Sincerely,

Mary Jo & Bryan Stevenson
Waynesboro Indoor Show Directors

Show Rules

Equipment: All equipment must be prepared so as to protect the gym floor. All equipment is subject to inspection by school officials before being used on the floor. There is no spinning or twirling of equipment or playing of instruments allowed in the hallways.

Smoking: All school facilities and grounds are smoke free. No alcoholic beverages or controlled substances will be permitted on school property.

Food and Drink: Our concessions area is located on the Third Level of the school and accessible by elevator or stairs. No food or drink is permitted outside the eating area.

Stolen and Lost Items: The Waynesboro Area School District or the Waynesboro Band Auxiliary will not be responsible for any lost, damaged, or stolen items or for any personal injury to any visiting members.

Dressing Rooms: There will be marked off sections for each school in the auditorium. Rest rooms are available for changing.

Staging and Warm-up Areas: All percussion and guard units will warm-up in areas A, B, or C. Guard units will also do body and equipment warm-up in areas A, B & C. Please check the time on your schedule closely, because all groups will be responsible for reporting to your warm-up areas and staging area on time with or without your chaperone.

Percussion Equipment: All percussion equipment may be stored in advance in the assigned practice areas for the first two ensembles and in the hallways for the others. Per K.I.D.A. rules - No practicing before specified time is permitted.

Seating: Participants should sit on the visitor's side of the gym only.

Show Description Announcements: Please turn in to the announcer's table so that we have for the day of the show, or may email ahead of time to: chris_ritter@wasdpa.org (Underscore between Chris & Ritter)

* Guards may elect to send their audio selections to Chris Ritter in advanceto: chris_ritter@wasdpa.org (Underscore between Chris & Ritter)

Awards: All designated personnel will meet at the participant entrance side of the gym nearest the announcers table to prepare for the awards ceremony retreat.

First Aid: We will provide a first aid station during the show.

All Participants:

Guards will be entering and exiting from the same side of the gym. Drumlines will enter from the rear, left corner to enter. When a performance is over and the equipment is moved past the dotted line to the exit half of the floor, the Staging Coordinator will receive permission from the KIDA Timing & Penalty Judge for the next ensemble to begin advancing their equipment behind the dotted line of the vacated half of the floor. Once all of the equipment is moved from the exit half of the floor, the signal will be given by the KIDA Timing & Penalty Judge for you to finish the set-up process. Remember that your interval time begins when you cross the dotted line.

We ask your cooperation in keeping the entrance and exit areas clear of equipment. All equipment must exit the building upon completion of your performance.

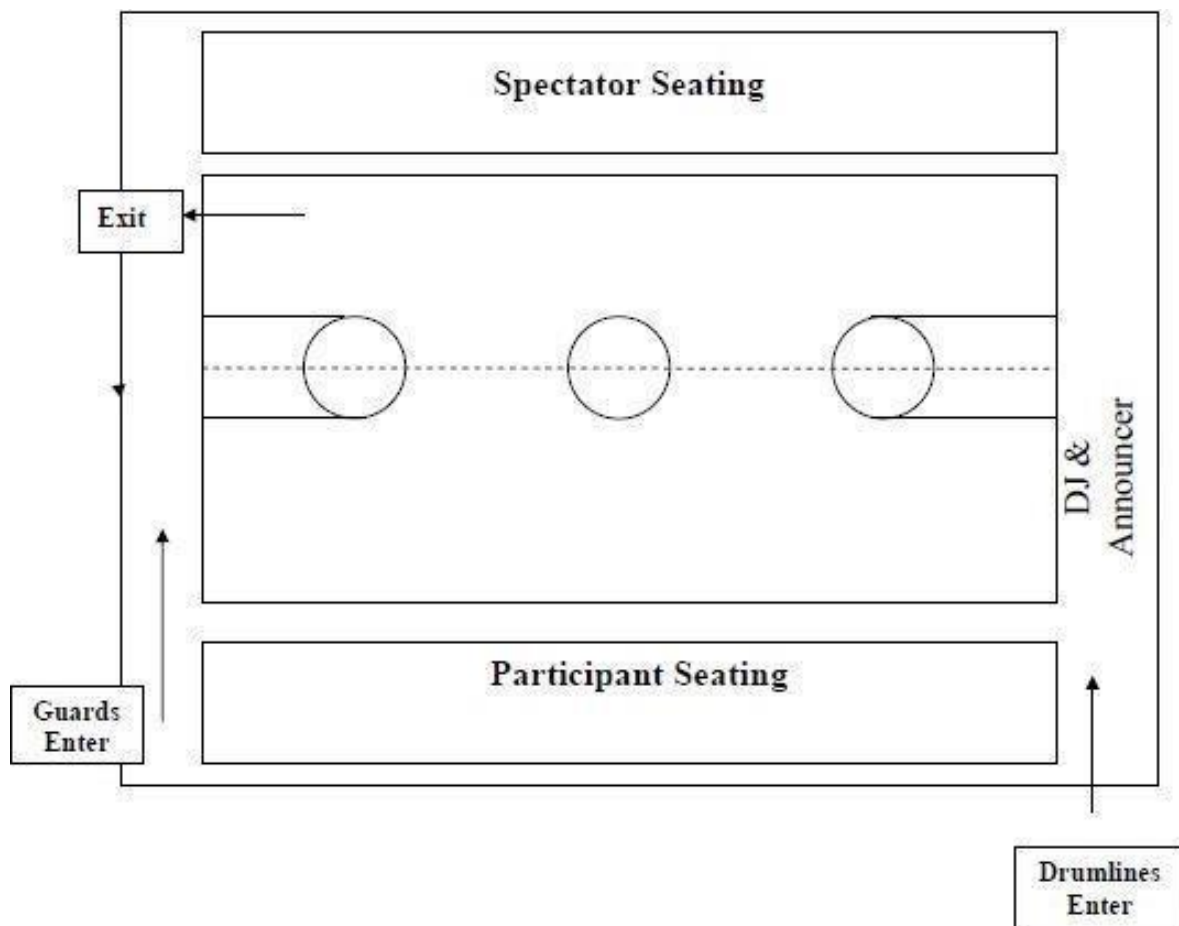

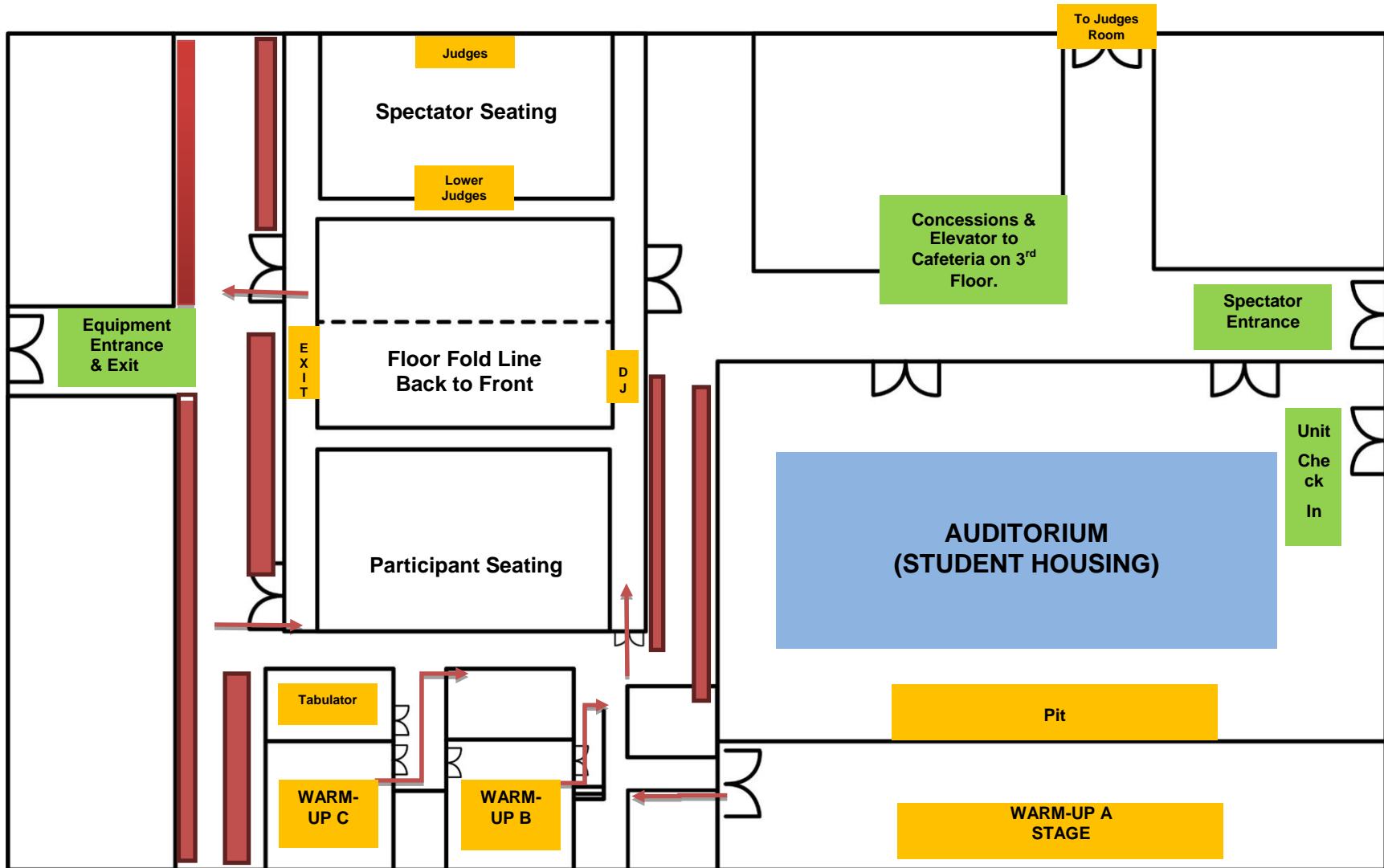

*** If you arrive before the start of the show you will be permitted to cross the gymnasium floor to get to your housing area. If not you will have to go around the halls .

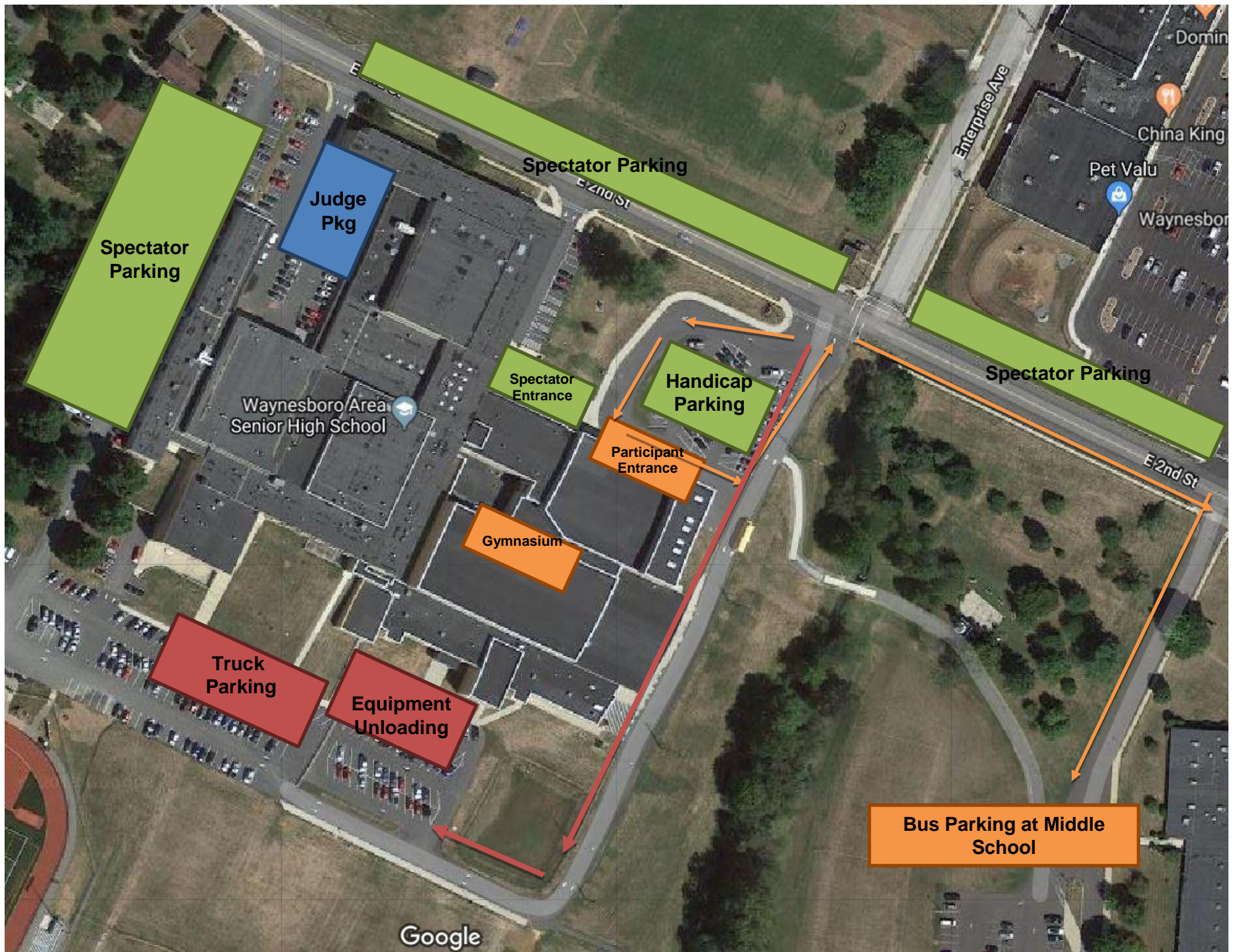

Waynesboro High School Indoor Show
CONCESSIONS – Elevator to the Third Floor

Hot dog	\$2.00
Hot dog with cheese	\$2.75
Hot dog with steamer or pulled pork	\$3.25
Hot dog with steamer or pulled pork and cheese	\$4.00
Steamer (aka Sloppy Joe)	\$3.25
Steamer with cheese	\$4.00
Pulled pork sandwich	\$4.25
Pulled pork with cheese sandwich	\$5.00
Baked Potato (Plain)	\$2.00
Baked Potato with Meat	\$3.25
Baked Potato with Cheese	\$2.75
Baked Potato with Meat and Cheese	\$4.00
Add Sour Cream	\$0.50
Marching Taco	\$3.50
Nachos with cheese	\$3.00
Nachos with steamer or pulled pork And cheese	\$4.25
Mac & Cheese	\$3.50
Mac & Cheese topped w/ pulled pork	\$4.75
Pizza (pepperoni or cheese)	\$2.50
Chicken Corn Soup	\$3.50
Apple or Banana	\$1.00
Chips	\$0.50
Coffee	\$1.00
Soda	\$2.00
Water	\$1.50
Gatorade	\$2.00
Apple Juice	\$1.00
Candy	Assorted prices

We will also have a bake sale table by donation with assorted items available.

- **Pennsylvania Farm Show milkshakes also available in the concession area.**